

3Shape Communicate

Setup Instructions

Step 1: 3Shape Communicate Account Setup

1. Go to 3Shape Communicate Web Portal: <https://portal.3shapecommunicate.com/login>. Click on **Create 3Shape Account**.

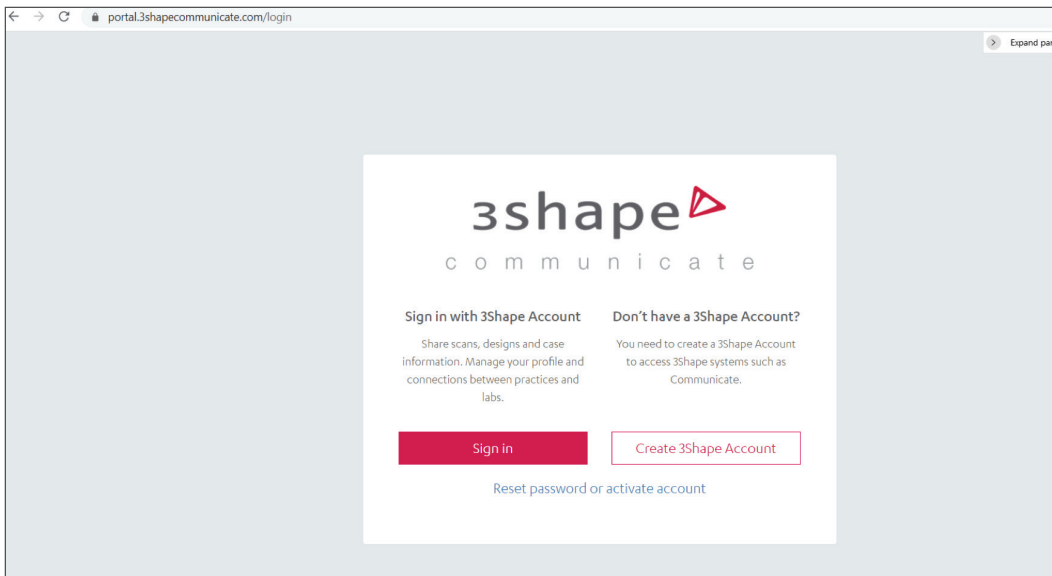

2. Enter your Details (First Name, Last Name, Email and Password) in the window below.

Step 1: 3Shape Communicate Account Setup (continued)

3. You will receive a verification email in the inbox of the email address you entered.

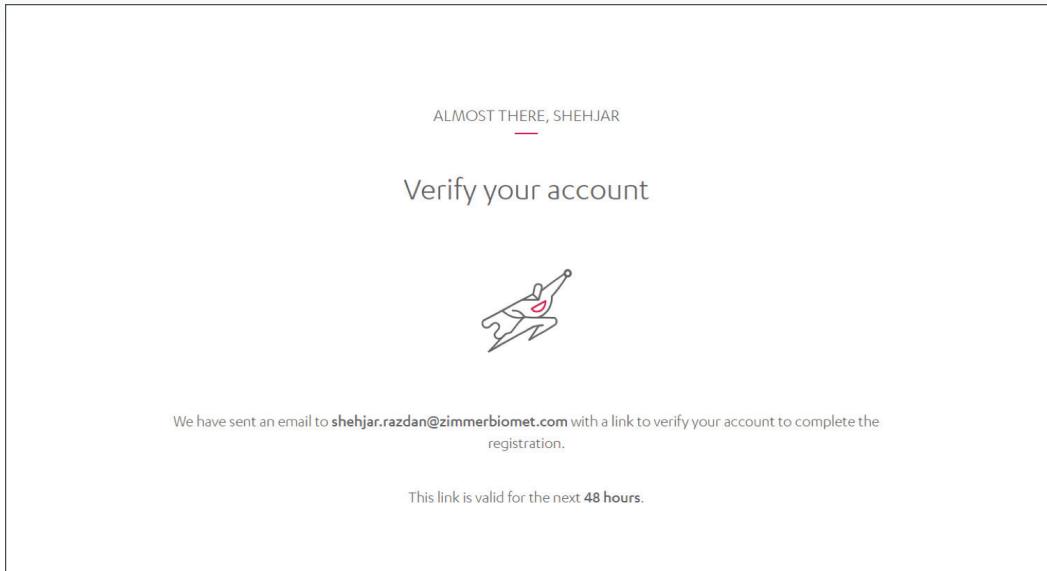

4. Once verified, please set up your Profile entering your Company as well as Contact information and all the required fields in the two windows below:

1 Profile — 2 Contact — 3 Completed

Set up your company account

Company name *
This field is required

Company type *
 Clinic
 Lab

Company email *

Company website

* Required fields

NEXT

Step 1: 3Shape Communicate Account Setup (continued)

5. Once completed you will receive a Company registration confirmation as shown below.

Step 1: 3Shape Communicate Account Setup (continued)

6. You can add your colleagues to your Company 3Shape account by adding their email addresses in the window below.

Invite your colleagues!

Enter emails of people you would like to add to your clinic or lab.

Member ▼

+ Add another

[SEND INVITATIONS](#)

[INVITE LATER →](#)

Step 2: Adding ZimVie Dental BellaTek Production as your Partner on 3Shape Communicate

1. Sign in to your 3Shape Communicate account using the credentials created earlier and agree to the standard 3Shape terms and conditions mentioned below.

3shape

c o m m u n i c a t e

Sign in with 3Shape Account

Share scans, designs and case information. Manage your profile and connections between practices and labs.

[Sign in](#)

Don't have a 3Shape Account?

You need to create a 3Shape Account to access 3Shape systems such as Communicate.

[Create 3Shape Account](#)

[Reset password or activate account](#)

Step 2: Adding ZimVie Dental BellaTek Production as your Partner on 3Shape Communicate (continued)

3Shape is requesting your permission

* Required fields

I agree to 3Shape's [Software-as-a-Service terms](#) *

I agree to the policy [Data Processing and Business Associate Agreement](#) *

3. Once you have accepted the terms and conditions, you will be lead to the following Case Dashboard.

State	Patient	OrderNo	Collaborator(s)	Units	Tooth	Design Type	Received On
No orders to display for America							

4. Click on the profile button on the right side of the screen, click on 3Shape Account.

My Account

SR

Shehjar Razdan

3Shape Account Sign out

[Privacy Policy](#)

Step 2: Adding ZimVie Dental BellaTek Production as your Partner on 3Shape Communicate (continued)

5. Ensure that the Profile information is correct.

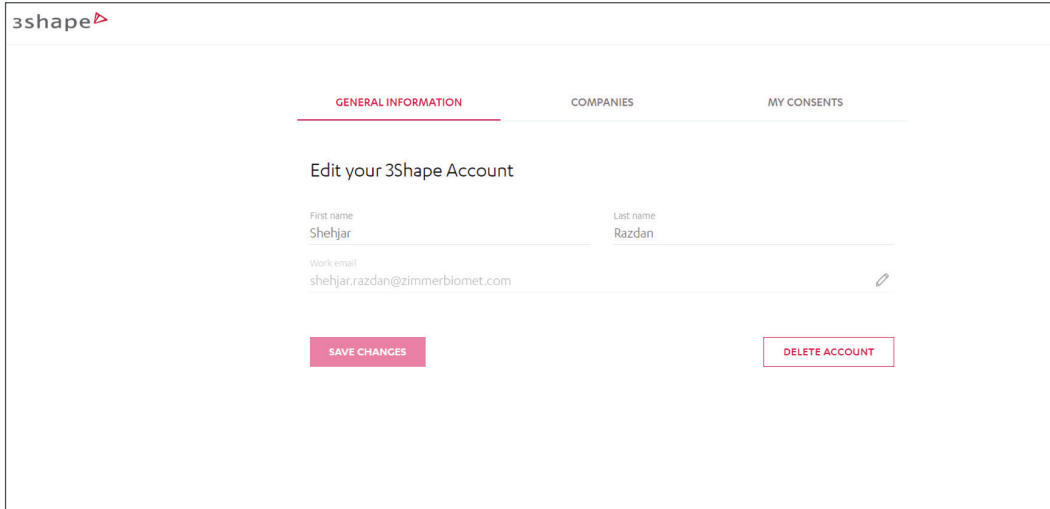

6. Click on the Connections Tab on the 3Shape Communicate Dashboard. In case ZimVie BellaTek Production Center sends you a 3Shape communicate connection request, you will see the request as shown in the image 6.1 below.

Please click accept to add us as a connection. Once added, it will display as an Active connection as shown in image 6.2.

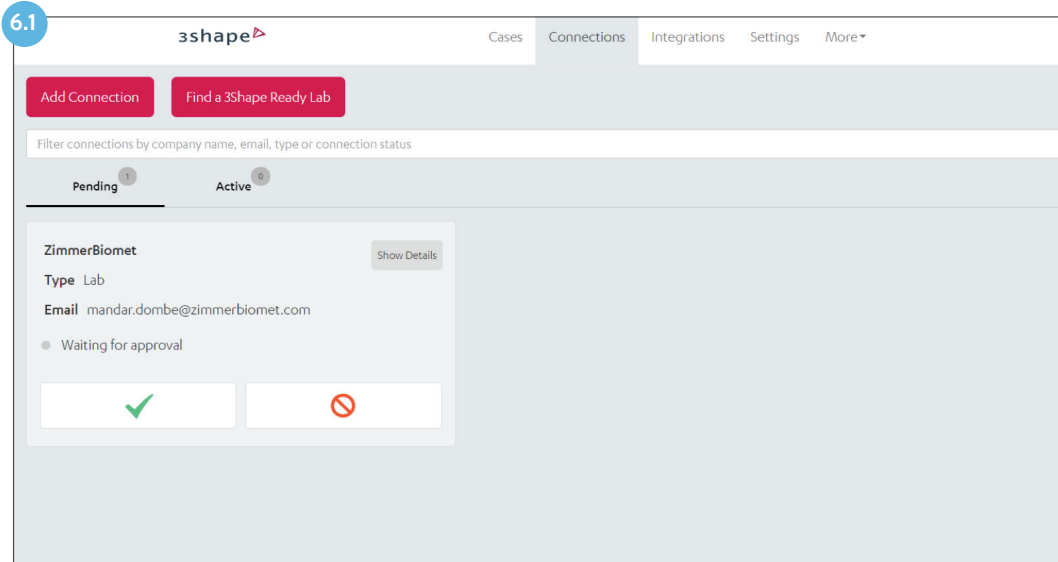

Step 2: Adding ZimVie Dental BellaTek Production as your Partner on 3Shape Communicate (continued)

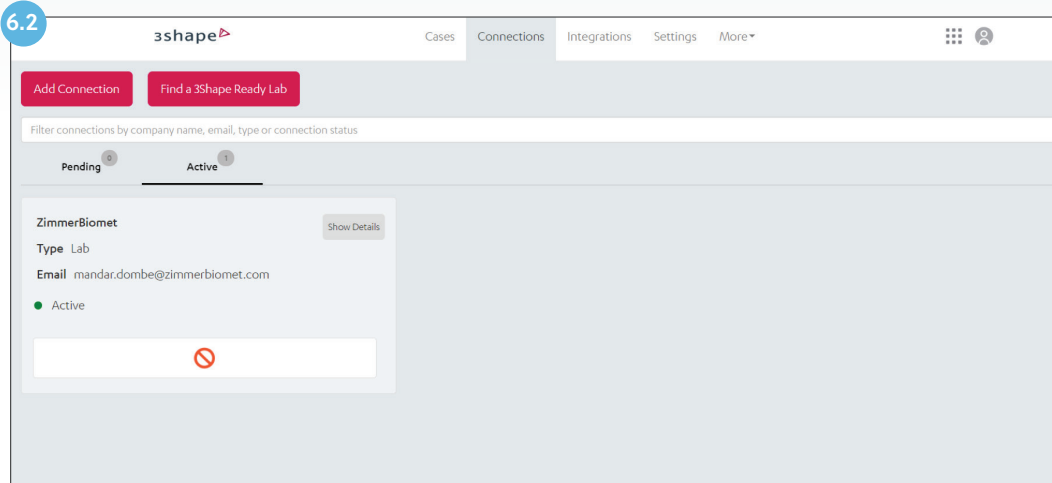

7. To send a connection request to ZimVie Dentak BellaTek Production Center, go to Connections Tab → Select Add Connection.

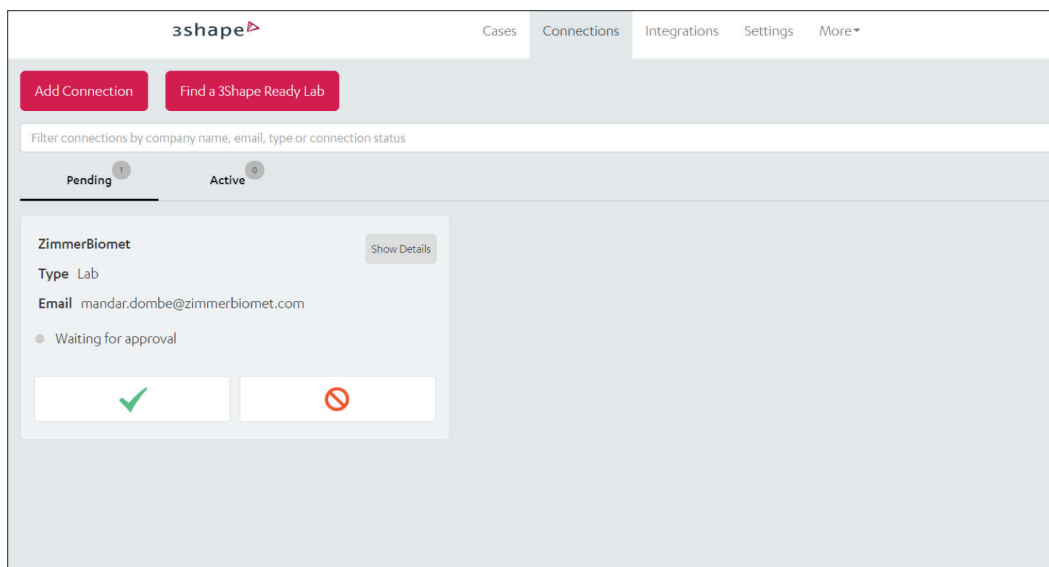

Step 2: Adding ZimVie Dental BellaTek Production as your Partner on 3Shape Communicate (continued)

- Once add Connection is selected, add the following email address: architectpsrdept@zimviocom to add ZimVie as a manufacturer.

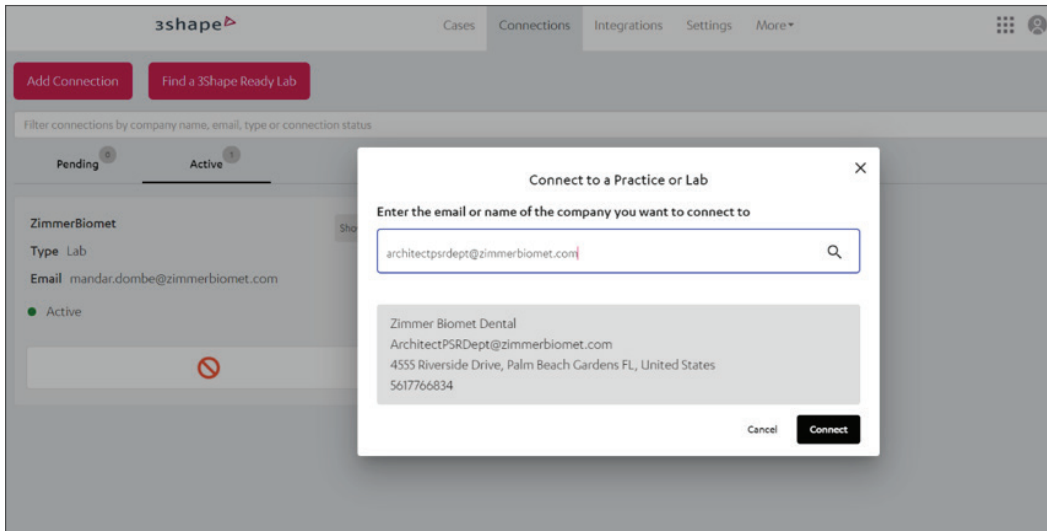

Step 3: Configure 3Shape Dental Manager for Communicate

- Launch 3Shape Dental Manager → Control panel → Tools → 3 Shape Communicate.

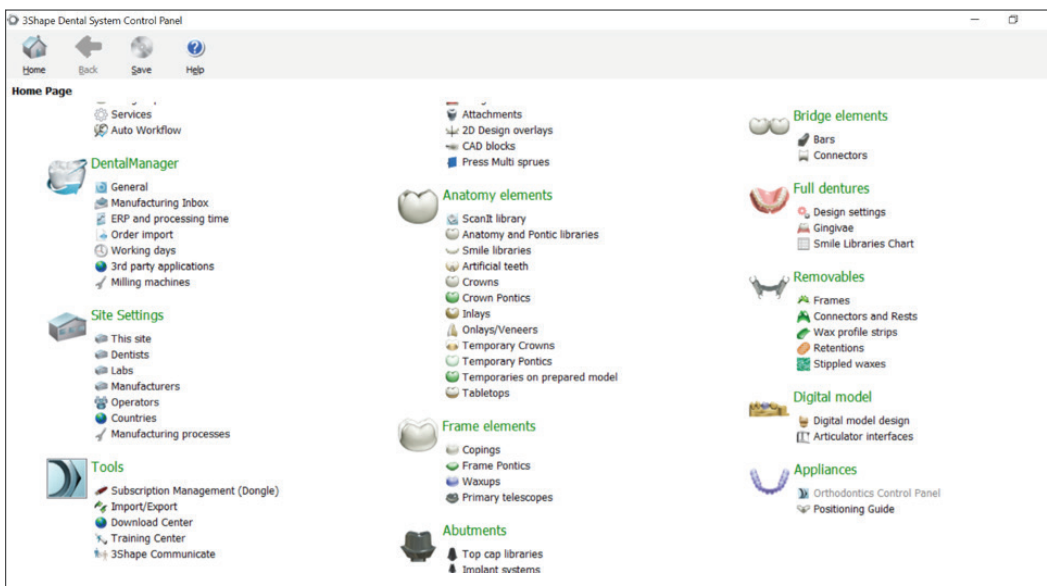

Step 3: Configure 3Shape Dental Manager for Communicate (continued)

2. 3Shape Communicate integration → Configure.

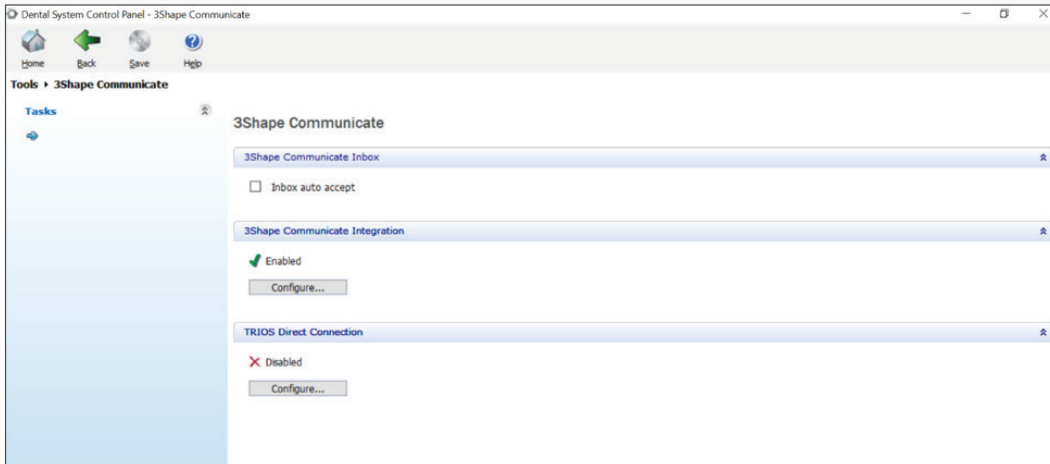

3. Click "Enable" → Input the applicable 3Shape account.

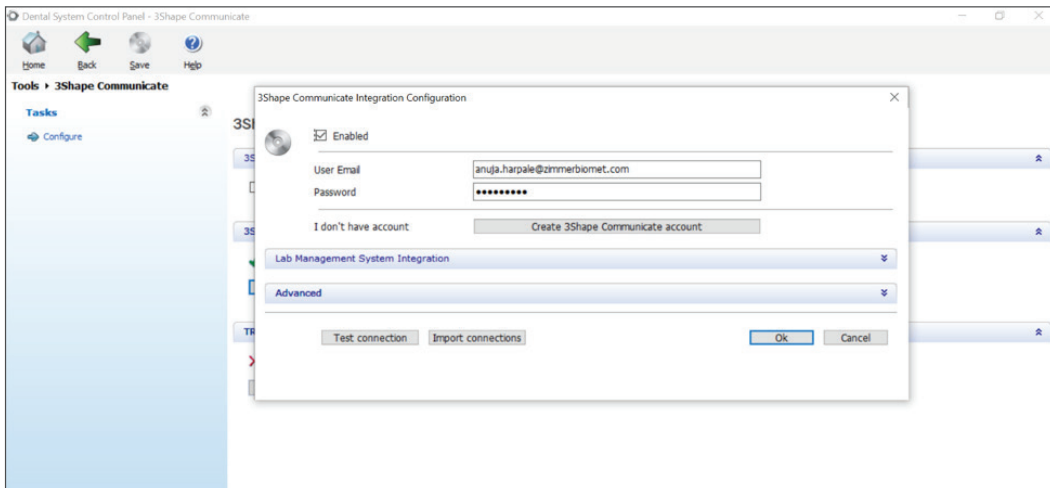

Step 3: Configure 3Shape Dental Manager for Communicate (continued)

4. Adding Connections: Click "Import Connections". Active connections will be imported into Dental Manager as Dentists/Labs/Manufacturers.

5. (Optional) Verify connections: Control Panel → Site Settings → Dentists/Labs/Manufacturers → Find the lab/customer in the left column and click → Under "3Shape Communicate Integration", verify that "Enabled" is selected and the user email has been entered.

For any questions regarding 3Shape Communicate setup,
please contact ZimVie Customer Service by phone at 1-888-800-8045
or by email at DentalCSDigital@ZimVie.com

