

Scan-Thru Workflow for Certain[®] and Ex-Hex[®] BellaTek Abutments

TRIOS[®] Scanner

Trios scanner must be setup to send order to customer's 3Shape Communicate Inbox prior to scan (this is a one-time setup – contact Customer Service for assistance).

Step 0:

- a) Create an order in your Trios Scanner using the following settings:
- Restoration: "Crown"
 - Color: "Gold"
 - Shade: "Vita 1"

Step 1:

- b) Double click on the 3Shape icon.

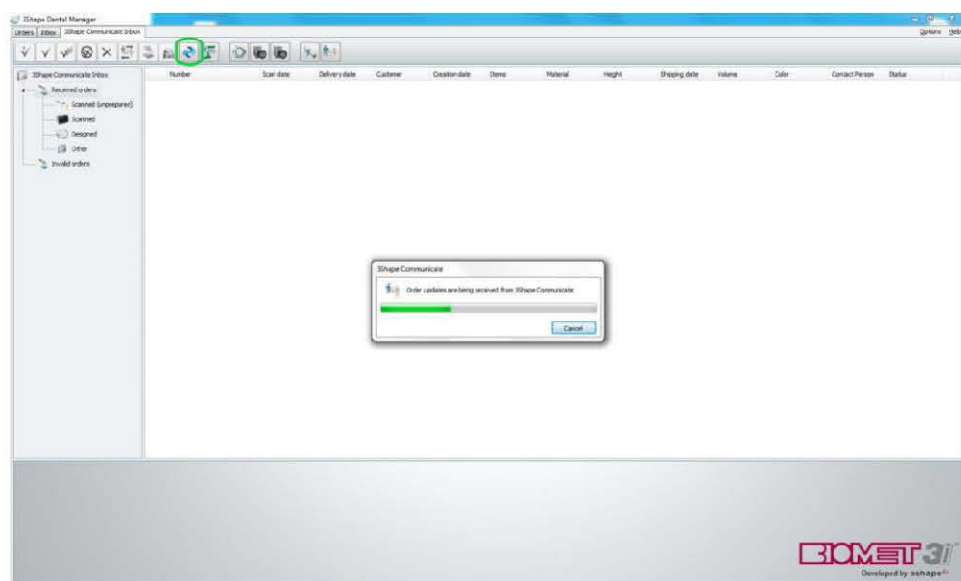
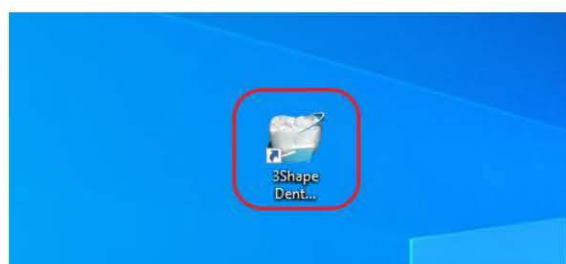

- c) Go to "3Shape communicate inbox". Click on refresh icon to see new order.

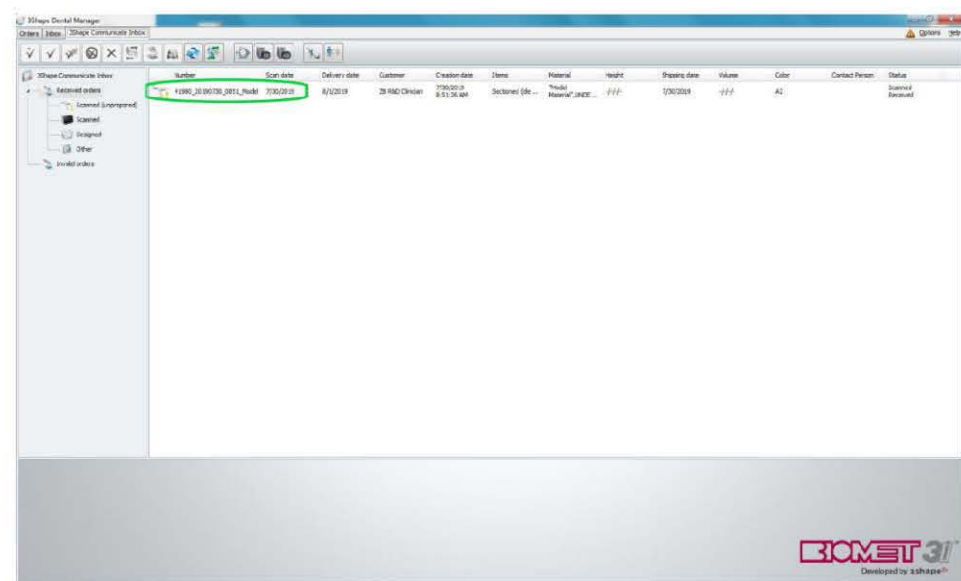

- d) Trios order will appear in the "3Shape communicate inbox".

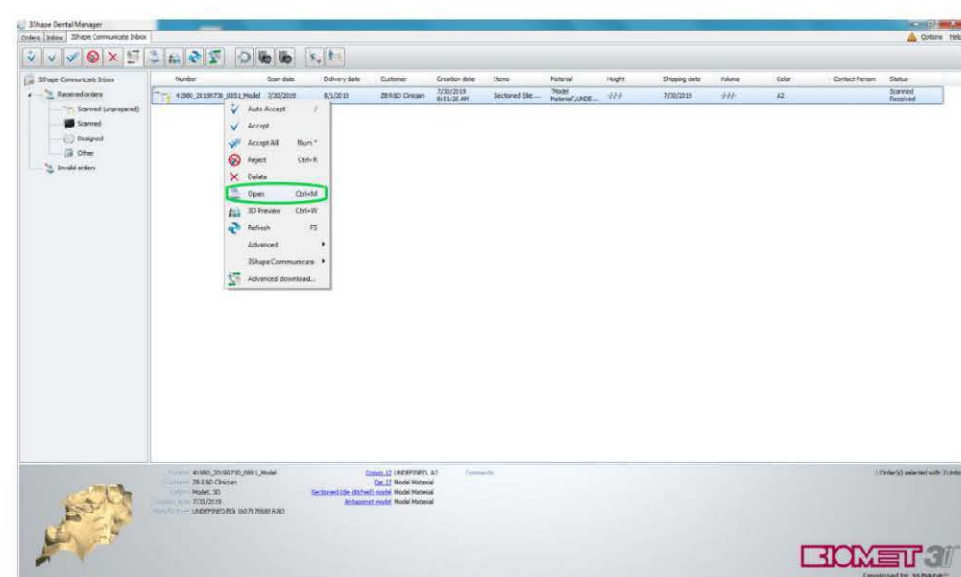

- e) Right click on the order, select "Open" to modify order.

Scan-Thru Workflow for Certain[®] and Ex-Hex[®] BellaTek Abutments

TRIOS[®] Scanner

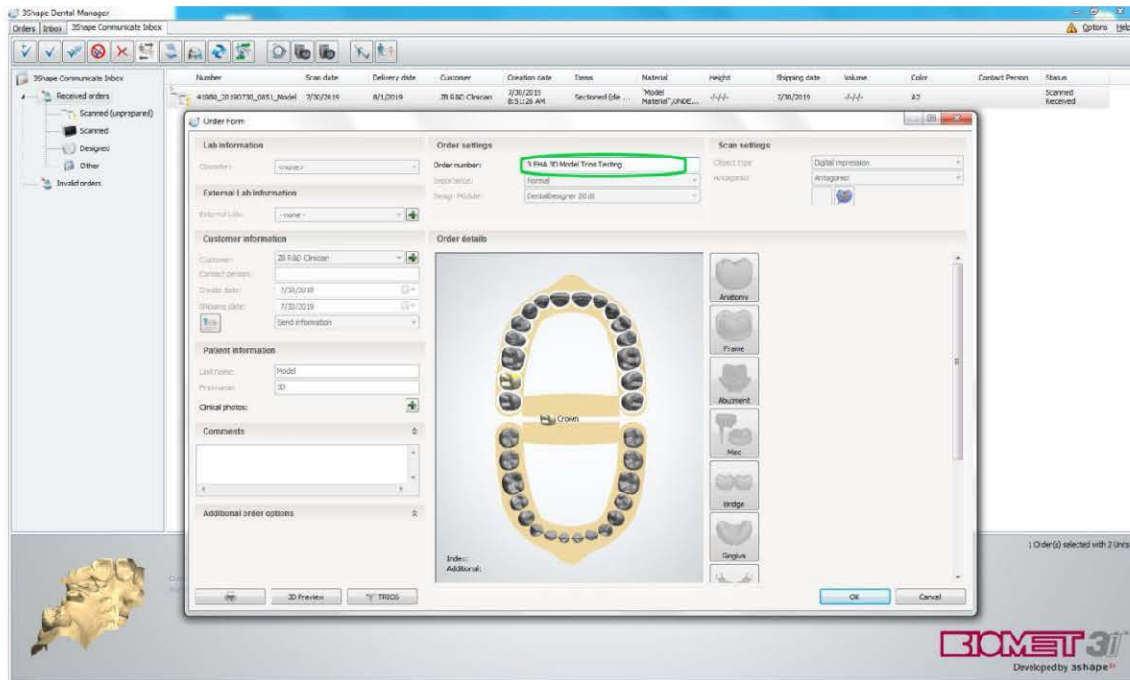

Step 2:

a) Change order number, then click “Ok” to continue.

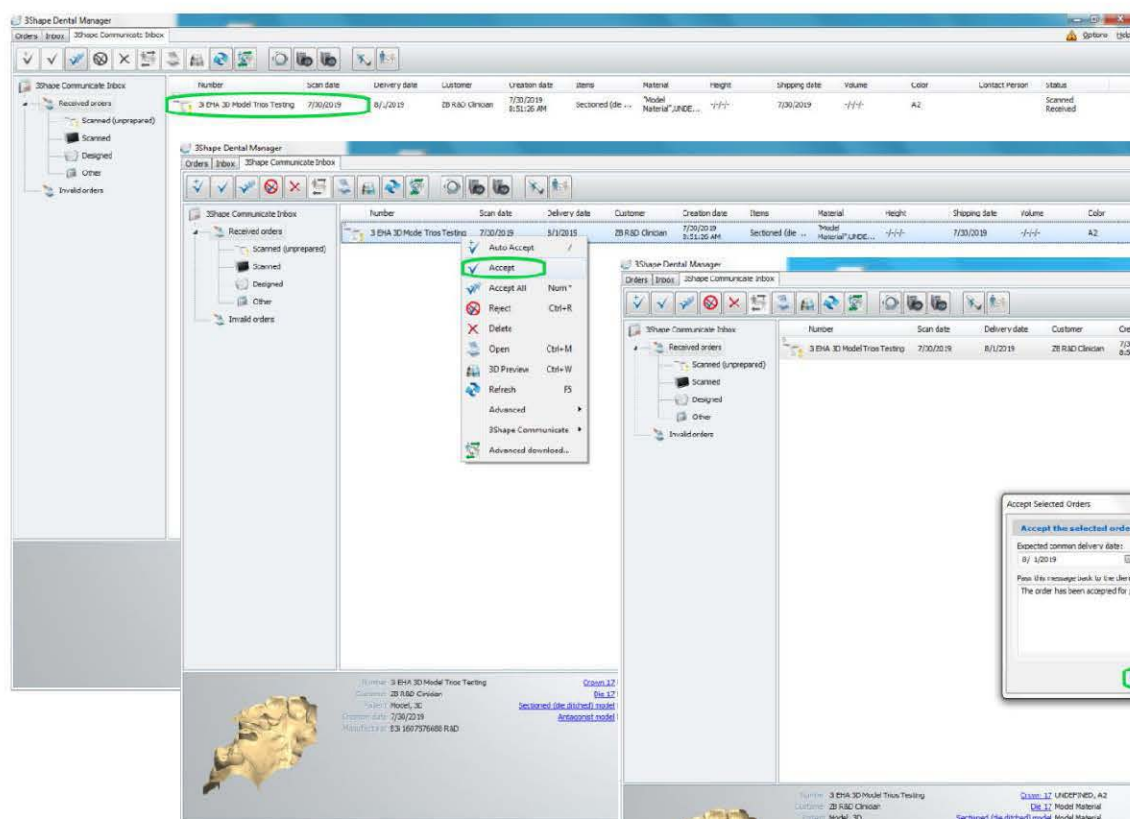

b) Order number is changed. Right click on “Accept” to modify order. Click “Accept” to continue, then click “Ok”.

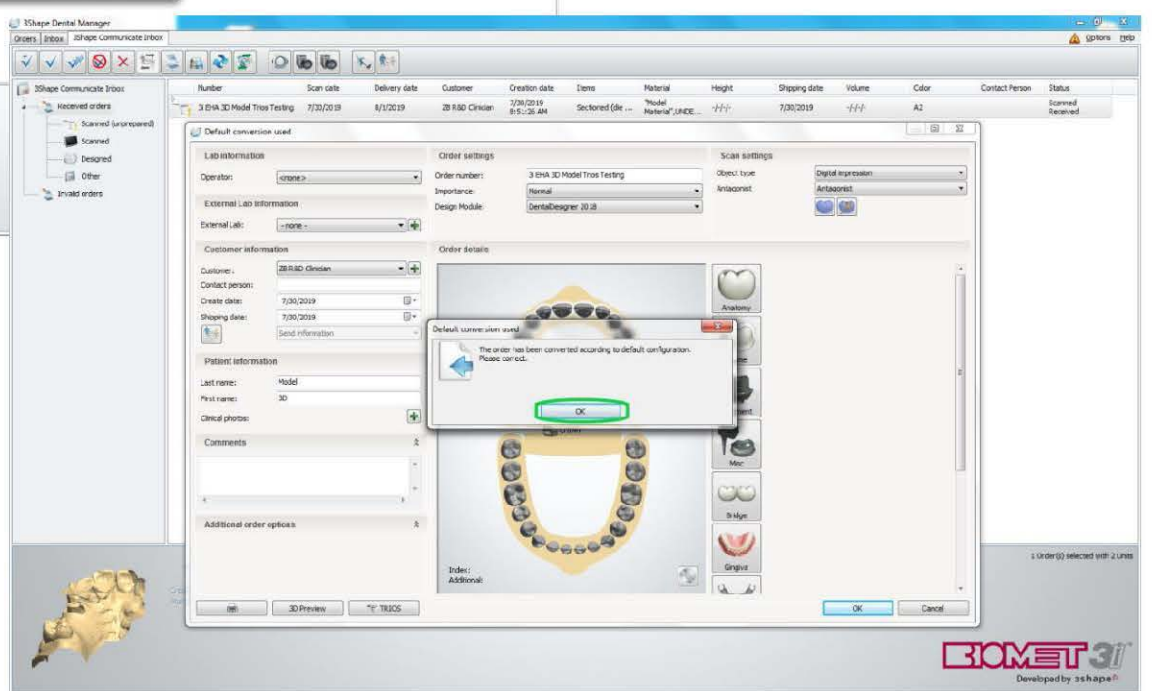
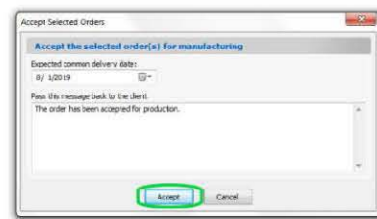

c) Click on tooth to change crown material to “3i EHA 3D Model” material.

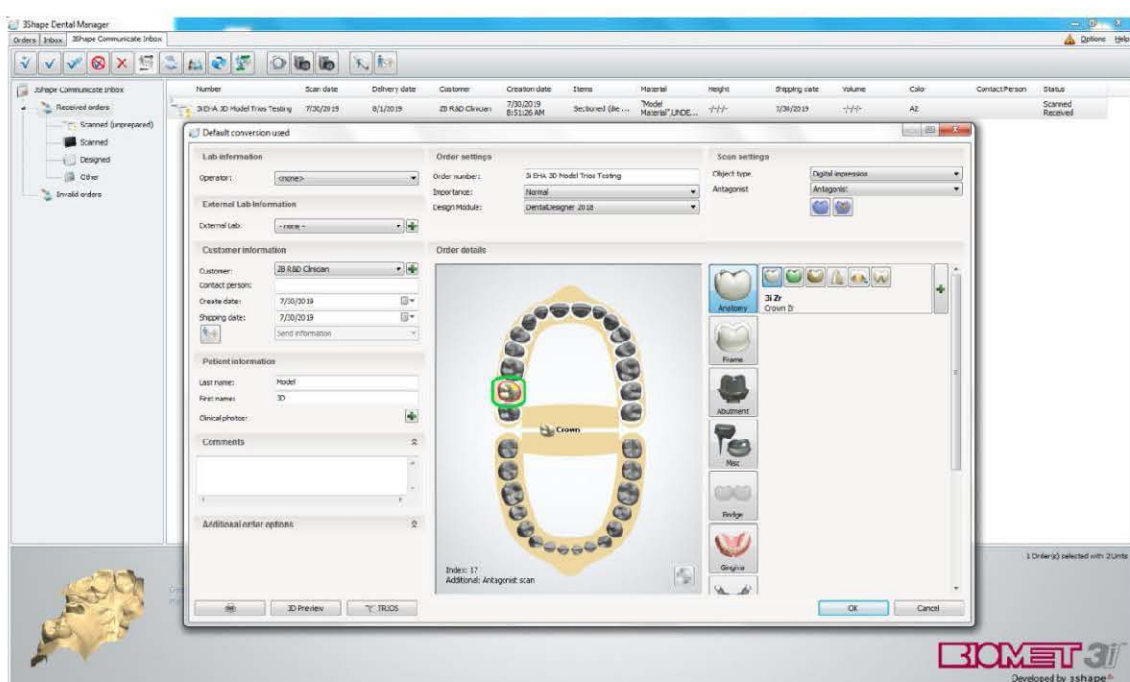

Scan-Thru Workflow for Certain[®] and Ex-Hex[®] BellaTek Abutments

TRIOS[®] Scanner

Step 3:

- a) Click on “Anatomy” icon. Select the plus sign and select “3i EHA 3D Model” from the material drop down list. Select “Antagonist” for antagonist.

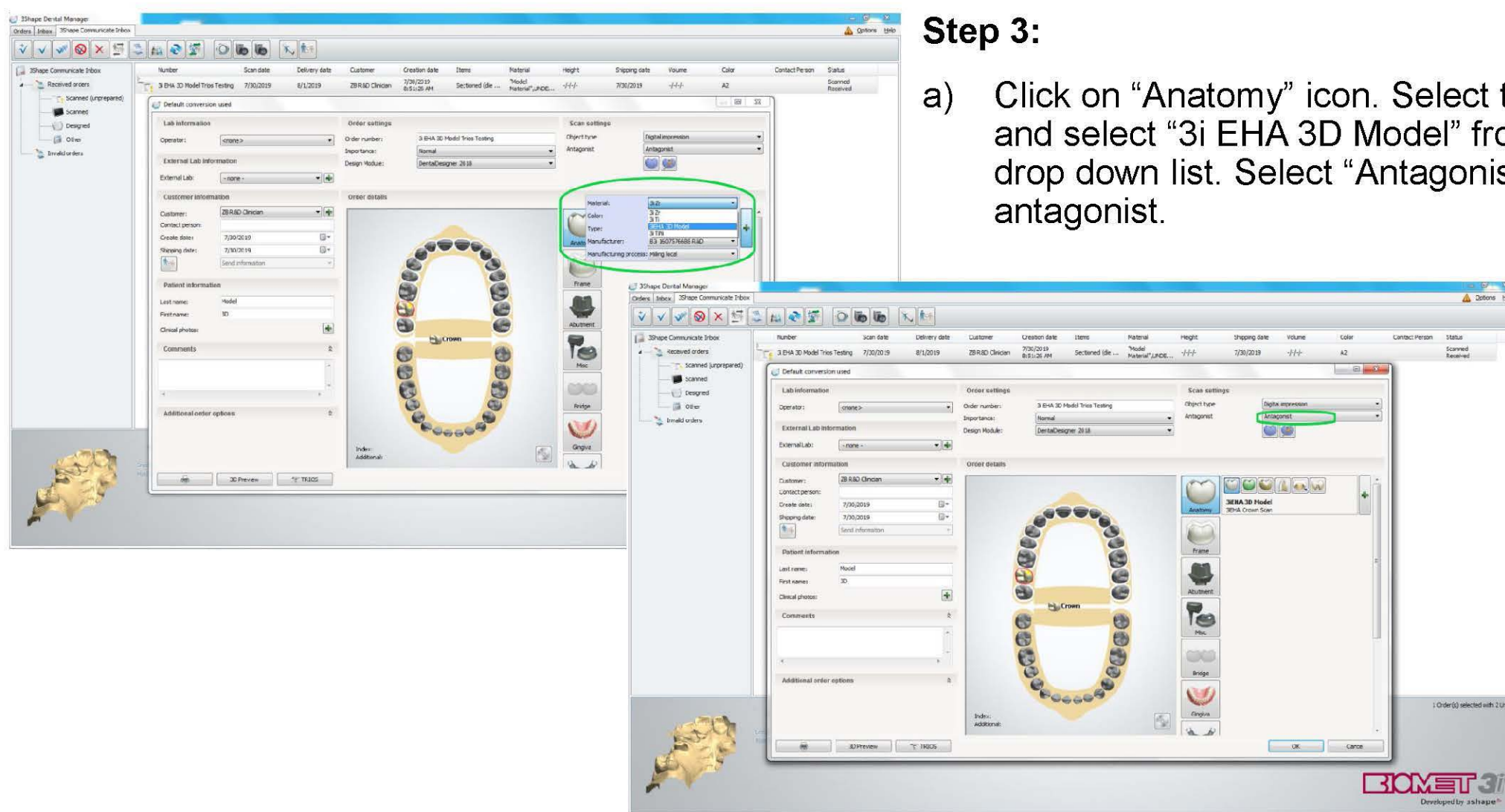

- b) Click “Save” on the automatic conversion pop-up, order will be moved from “3Shape Communicate inbox” to the “order” inbox.

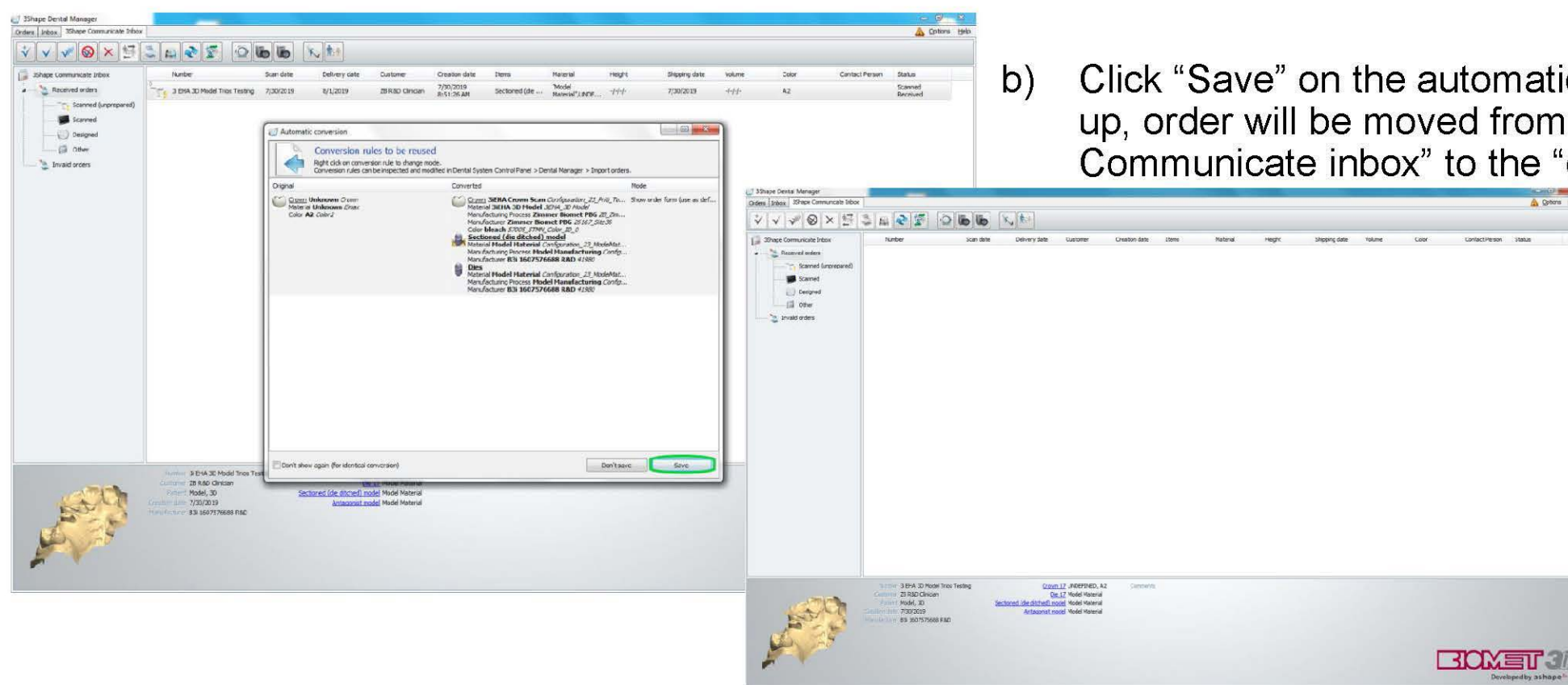

- c) Order will appear in “Orders” inbox.

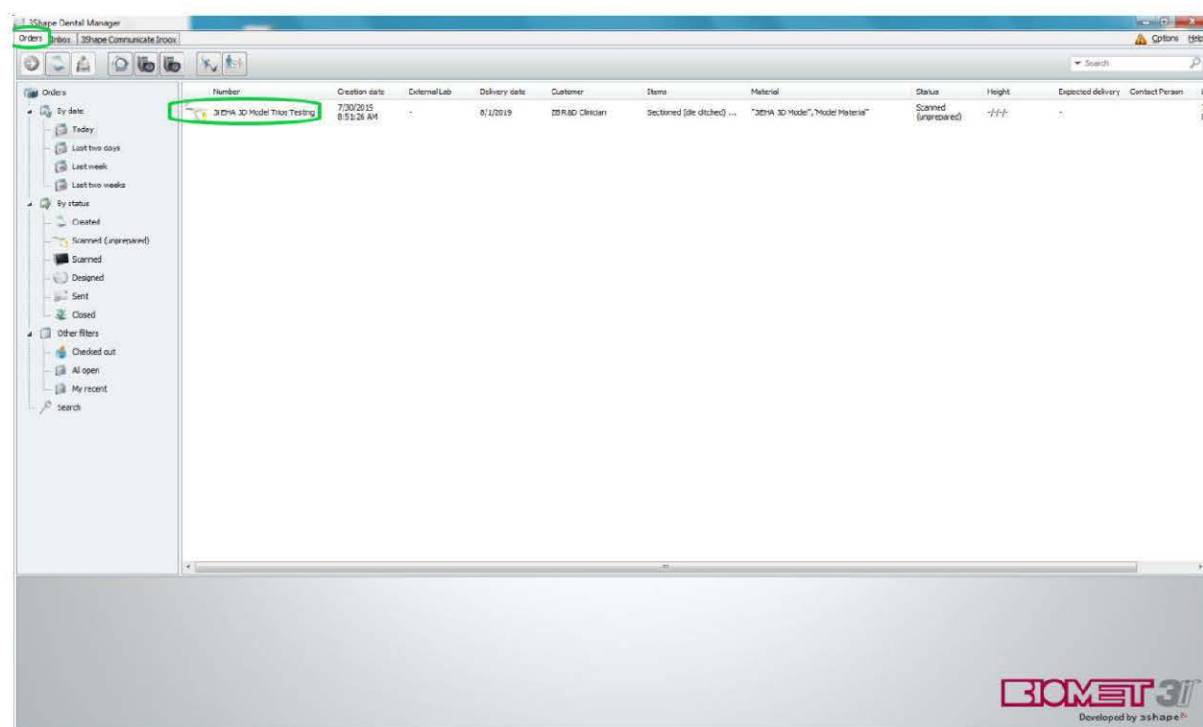

Scan-Thru Workflow for Certain[®] and Ex-Hex[®] BellaTek Abutments

TRIOS[®] Scanner

Step 4:

- a) Press F4 to open the order folder. Drag or paste the completed pdf **BellaTek Work Order** form file inside the order folder. Close folder to continue.

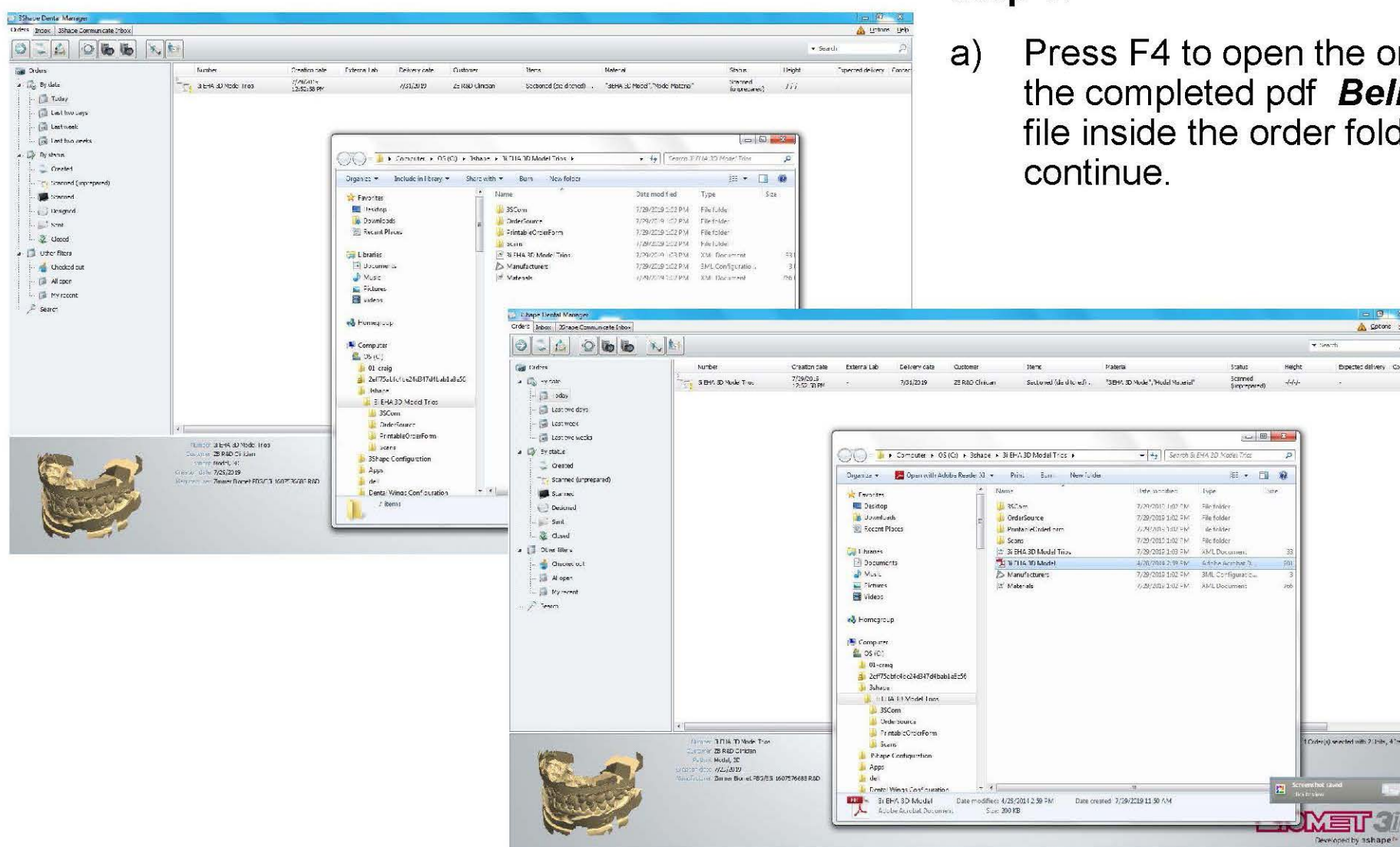

- b) Once the order is scanned or loaded, right click on "Order" and select "Send to Manufacturer". Change order transfer size from "Large (complete order)" to "Small (no scan colors, no remodeling)".

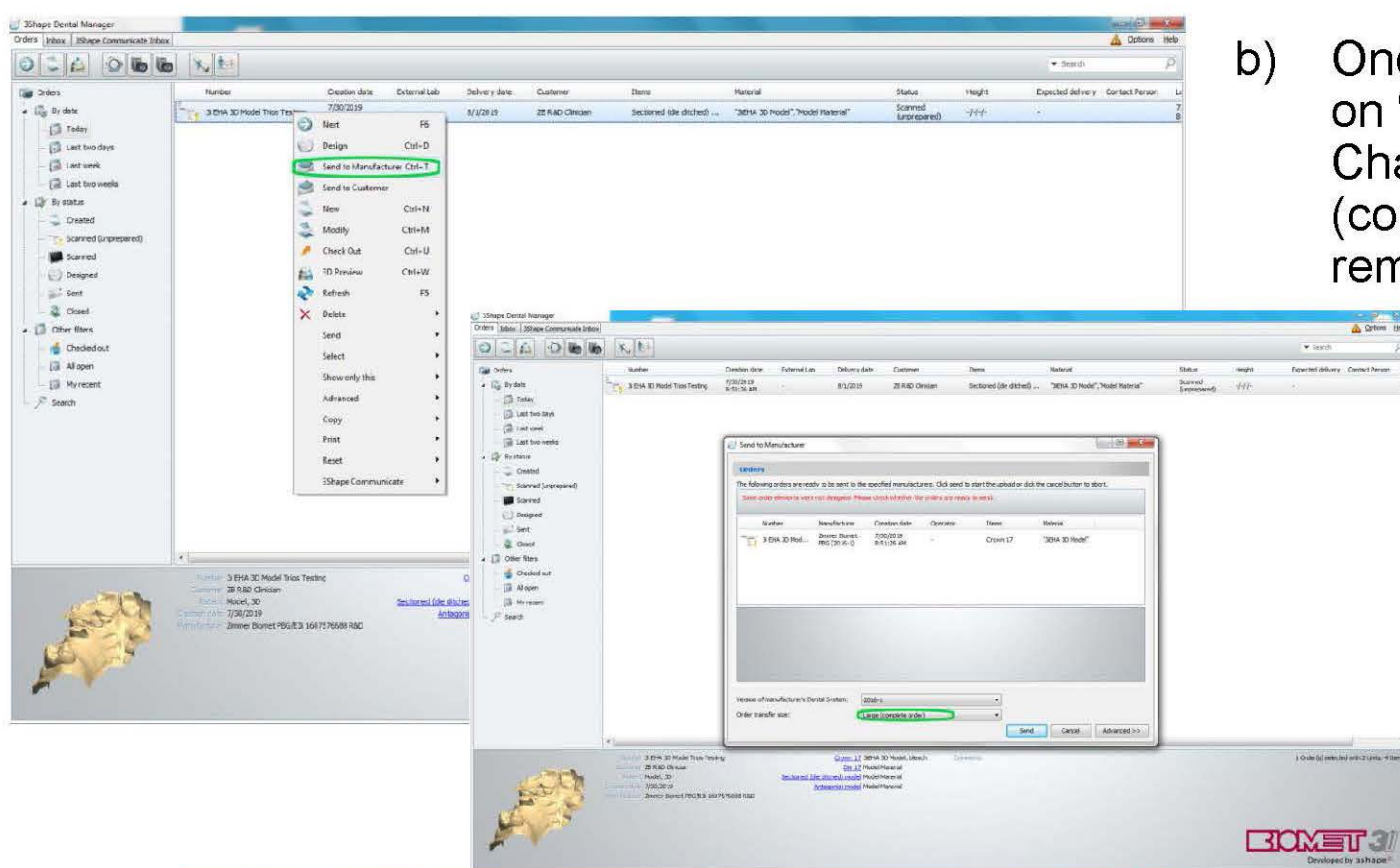

- c) Click on order and then click "Send" to send the order to the manufacturer.

