



Zimmer Biomet Intraoral Scanning Solutions

Visualize a Better Practice



ZIMMER BIOMET
Your progress. Our promise.®

Implant Dentistry's Most Innovative Digital Workflow

Optimizing and Growing Your Practice Through Unique Digital Solutions

Zimmer Biomet offers a one-of-a-kind, end-to-end digital solution that provides clinicians with a more productive, proven and predictable technical process than ever before.

The benefits attainable to those who integrate iTero Element intraoral scanning with the power of BellaTek Encode, and the savings of BellaChek Coupons are unparalleled by any other solution in implant dentistry.

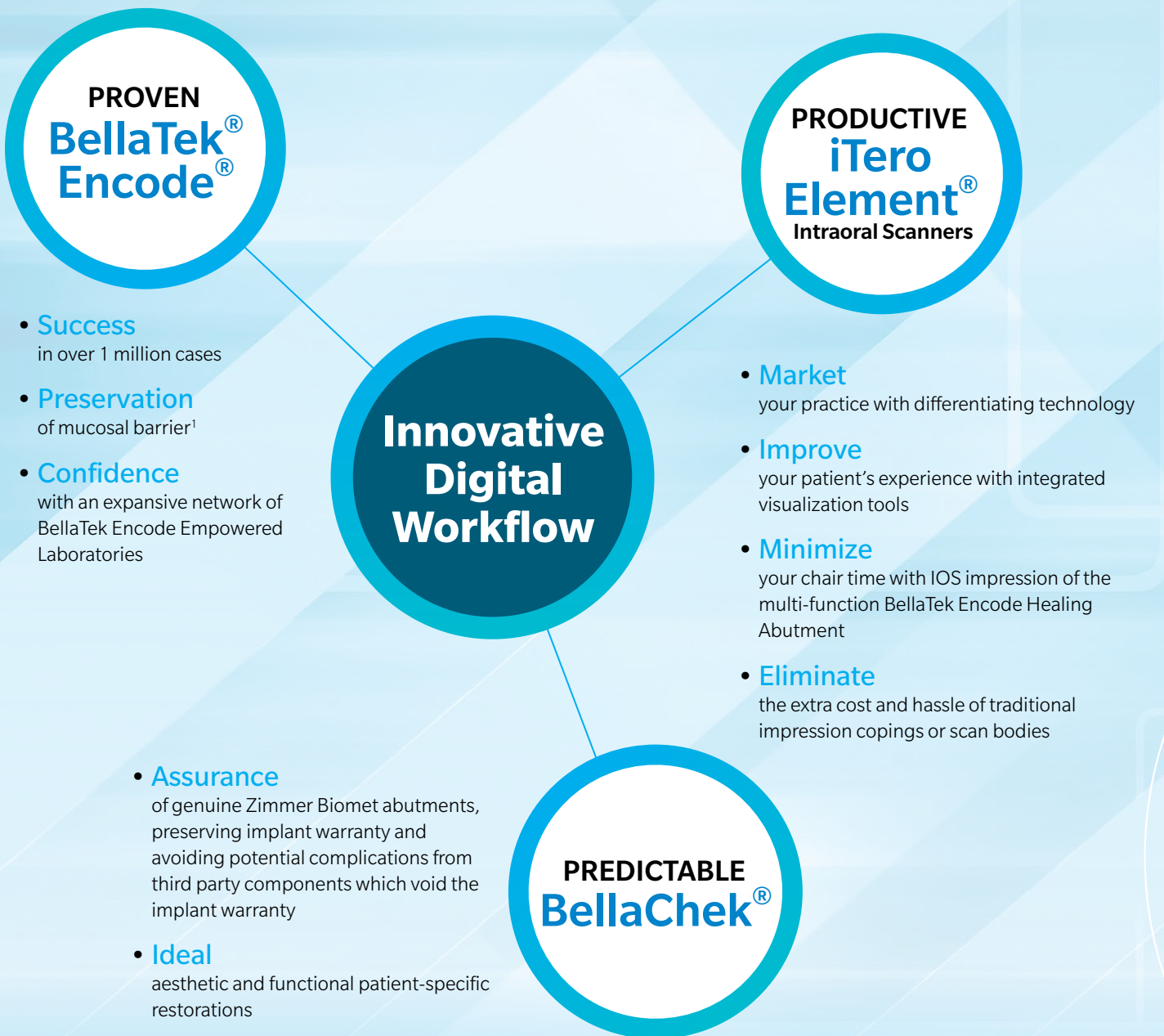

¹ Rodriguez X¹, Vela X¹, Mendez V, Segala M, Calvo-Guirado JL¹, Tarnow DP¹. The effect of abutment dis/reconnections on peri-implant bone resorption: A radiologic study of platform-switched and non-platformswitched implants placed in animals. Clin. Oral Impl. Res. 00, 2011, 1.

Practice Growth Through Better Patient Care

Provide your patients with an elevated experience by implementing intraoral scanning technology in your practice, and experience how great customer service can lead to growth.

Digitization



Intraoral scanners provide a superior patient experience and can be an effective marketing tool.

Optimization



Experience efficiencies through an updated and optimized workflow.

Visualization

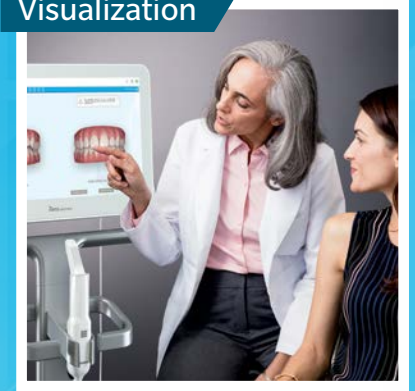

The iTero Element Scanners can be a powerful communication tool to educate your patients.



Differentiate Now, or Follow Later

Intraoral scanners are quickly becoming the new standard of care in dental offices



iTero Element 2

With faster processing, clear imaging, and a user friendly wand interface, the iTero Element 2 gives you the intuitive, digital solution you need to visualize a better practice.



iTero Element Flex®

A wand-only system with a portable, custom carrying case, lets you bring the technology to even the smallest operatory. Experience the convenience of on-the-go scanning while maintaining the reliability and clear imaging you've come to expect from iTero Element.

TRUST

iTero scans have been used in more than:

- 3.6 million restorative crown, bridge, and custom implant cases
- 13.7 million iTero orthodontic scans, including more than 8.0 million Invisalign® treatment related scans*

SUPPORT

Easy "Make-it-Mine" onboarding process:

- After-sale support from a dedicated Customer Service team

FUNCTION

Time-Lapse Technology:

- Discuss consequences with your patients by showing them gradual changes in tooth wear and tooth movement

Occlusogram:

- Provide proactive patient communication for appropriate treatment planning by reviewing and evaluating the occlusion

Your Digital Journey...



Step 1

Purchase any of the iTero Element Scanner models² from Zimmer Biomet and receive bundled BellaChek coupons for the price of the scanner.

Step 2

Patient receives a BellaTek Encode Healing Abutment and is released for restorative treatment.

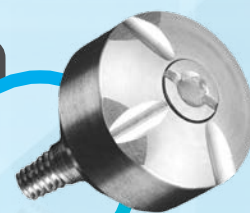

Step 3

Scan the BellaTek Encode Healing Abutment.



Step 4

Send digital impression and BellaChek voucher to a licensed Encode Empowered Laboratory.



Step 5

Receive and place your genuine BellaTek Encode patient-specific abutment and crown.



Step 6

Enjoy the clinical and practice benefits of implant dentistry's most innovative workflow.



2. iTero Element scanner models include: iTero Element, iTero Element 2, iTero Element Flex and iTero Element 5D. Please check with your local Zimmer Biomet representative to learn which models are available in your market.



Contact us at 1-800-342-5454 or visit
zimmerbiometdental.com

Zimmer Biomet Dental
Global Headquarters
4555 Riverside Drive
Palm Beach Gardens, FL 33410
Tel: +1-561-776-6700
Fax: +1-561-776-1272

Unless otherwise indicated, as referenced herein, all trademarks are the property of Zimmer Biomet; and all products are manufactured by one or more of the dental subsidiaries of Zimmer Biomet Holdings, Inc. and marketed and distributed by Zimmer Biomet Dental and its authorized marketing partners. Zimmer Biomet is an authorized distributor of iTero Products which are manufactured by Align Technology, Inc. Invisalign, iTero, iTero Element, the iTero logo, among others, are the trademarks and/or service marks of Align Technology, Inc. or one of its subsidiaries or affiliated companies and may be registered in the U.S. and/or other countries. For additional product information, please refer to the individual product labeling or instructions for use. Product clearance and availability may be limited to certain countries/regions. This material is intended for clinicians only and does not comprise medical advice or recommendations. Distribution to any other recipient is prohibited. This material may not be copied or reprinted without the express written consent of Zimmer Biomet Dental. ZB0934 REV A 11/19 ©2019 Zimmer Biomet. All rights reserved.

